

LOW WOOD WALL BASE FLASHING - ISO VIEW

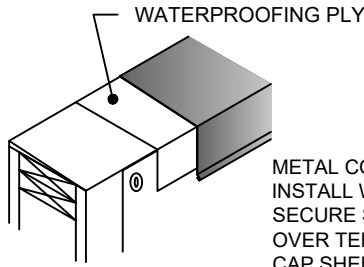

METAL COPING CAP TERMINATION OPTION 1:
INSTALL WATERPROOFING PLY (ARCTIC SEAL, SECURE START HT, OR CAP SHEET MEMBRANE) OVER TERMINATION OF THE BASE FLASHING CAP SHEET.

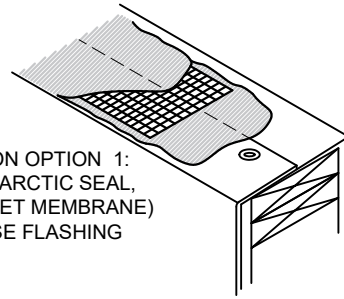

METAL COPING CAP TERMINATION OPTION 2:
NAIL OFF THE BASE FLASHING AT THE TOP OF THE WALL AND THREE COURSE WITH SBS MASTIC AND WEB REINFORCEMENT OR INSTALL EZ SEAL NON-FIBERED SYSTEM OR TORCH SBS GRANULATED CAP SHEET.

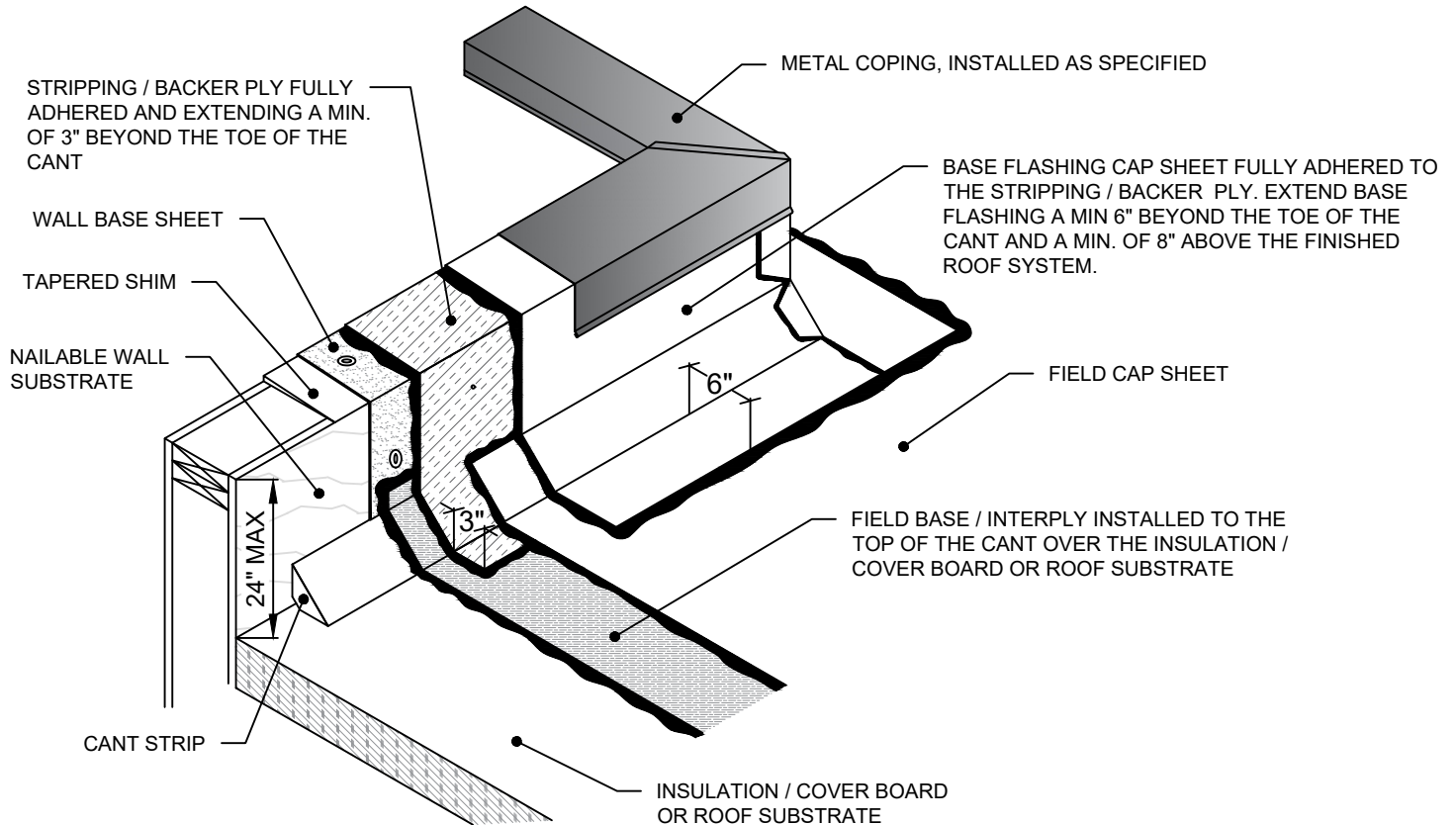

NOTES:

1. INSTALL WALL BASE SHEET TO THE VERTICAL SURFACE OF THE WALL. NAIL, USING 1" DIAMETER GALVANIZED CAP NAILS 12" ON CENTER IN EVERY DIRECTION.
2. INSTALL ROOF INSULATION TO THE BASE OF THE WALL IF APPLICABLE.
3. INSTALL CANT STRIP AT THE ROOF TO WALL TRANSITION, EITHER NAILED TO THE ROOF SUBSTRATE OR FULLY ADHERED TO THE INSULATION / COVER BOARD AND WALL SUBSTRATE.
4. INSTALL FIELD BASE / INTERPLY ROOFING SYSTEM TO THE TOP OF THE CANT OR ABOVE.
5. FULLY ADHERE STRIPPING / BACKER PLY TO THE WALL BASE SHEET AND FIELD BASE / INTERPLY. EXTEND A MINIMUM OF 3" PAST CANT.
6. INSTALL FIELD CAP SHEET OVER THE STRIPPING / BACKER PLY TO THE TOP OF THE CANT.
7. INSTALL BASE FLASHING CAP SHEET A MIN. OF 6" BEYOND THE TOE OF THE CANT AND ABOVE THE FINISHED ROOF SYSTEM A MIN. OF 8" TO A MAX. OF 24". IF NOT COMPLETELY WRAPPING THE TOP OF THE WALL, MECHANICALLY FASTEN THE TOP OF THE BASE FLASHING USING 1" DIAMETER GALVANIZED CAP NAILS, 8" O.C.
8. INSTALL WALL COVERING AS ILLUSTRATED ABOVE.
9. WHEN APPLICABLE, VAPOR RETARDER SHOULD EXTEND VERTICALLY TO A POINT NOT LESS THAN 3" ABOVE THE TOP OF THE INSULATION / COVER BOARD.

LOW SLOPE 1 - ISO



Rev. 11/20

PROJECT NAME:

DATE:

SCALE: NOT TO SCALE

ADDRESS:

PROJECT NO:

DRAWING NO. :

OWNER:

SUBMITTAL NO. :