

# HIGH WOOD WALL BASE FLASHING - SECTION VIEW

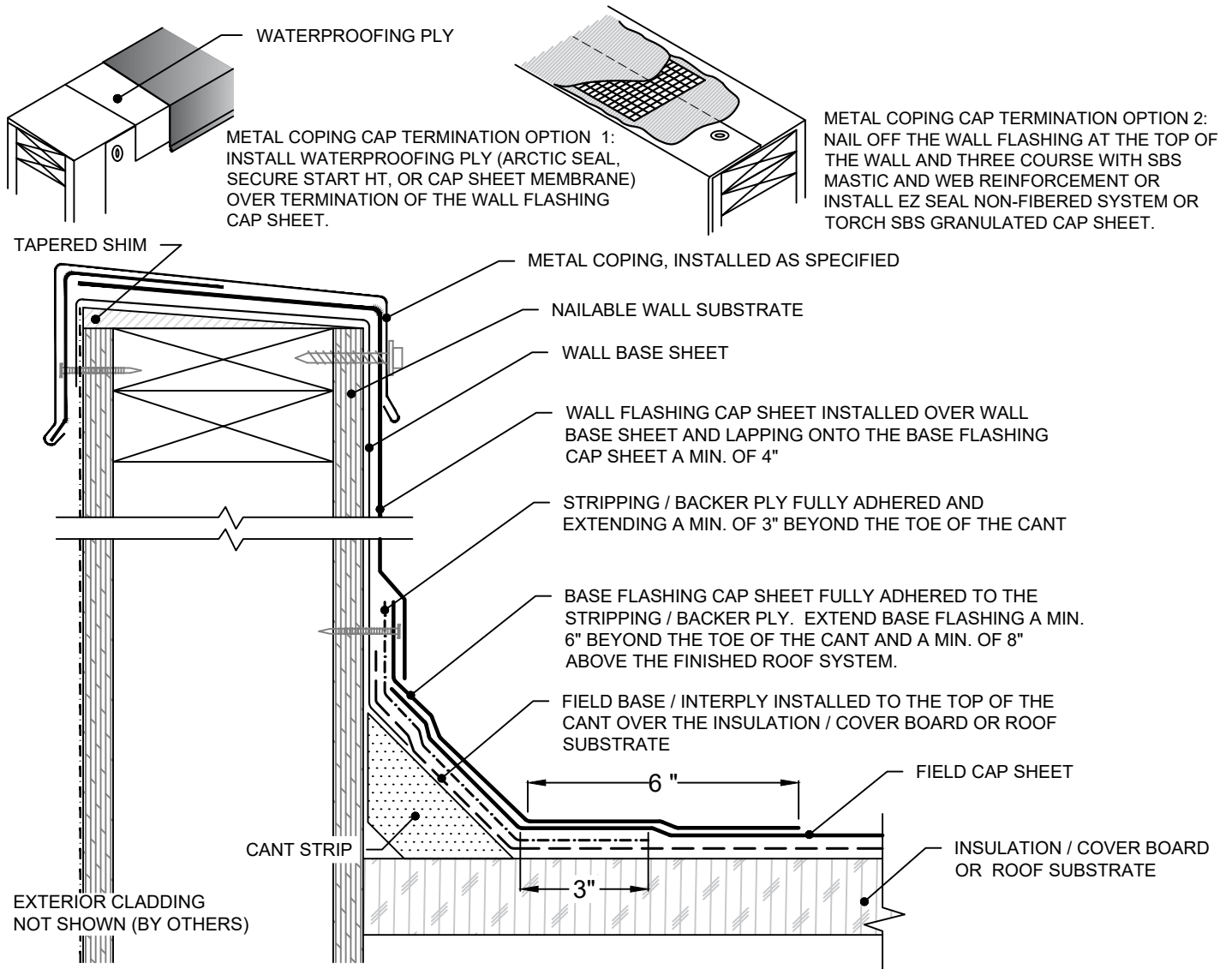

**NOTES:**

1. INSTALL WALL BASE SHEET TO THE VERTICAL SURFACE OF THE WALL. NAIL, USING 1" DIAMETER GALVANIZED CAP NAILS 12" ON CENTER IN EVERY DIRECTION.
2. INSTALL ROOF INSULATION TO THE BASE OF THE WALL IF APPLICABLE.
3. INSTALL CANT STRIP AT THE ROOF TO WALL TRANSITION.
4. INSTALL FIELD BASE / INTERPLY ROOFING SYSTEM TO THE TOP OF THE CANT OR ABOVE.
5. FULLY ADHERE STRIPPING / BACKER PLY TO THE WALL BASE SHEET AND FIELD BASE / INTERPLY. EXTEND A MINIMUM OF 3" PAST CANT.
6. INSTALL FIELD CAP SHEET OVER THE STRIPPING / BACKER PLY TO THE TOP OF THE CANT.
7. INSTALL BASE FLASHING CAP SHEET A MIN. OF 6" BEYOND THE TOE OF THE CANT AND ABOVE THE FINISHED ROOF SYSTEM A MIN. OF 8" TO A MAX. OF 24". MECHANICALLY FASTEN THE TOP OF THE BASE FLASHING USING 1" DIAMETER GALVANIZED CAP NAILS. INSTALL CAP NAILS 1/2" BELOW THE TOP OF THE BASE FLASHING, WITH GALVANIZED CAP NAILS 8" ON CENTER.
8. INSTALL WALL COVERING AS ILLUSTRATED ABOVE. IF NOT COMPLETELY WRAPPING THE TOP OF THE WALL, MECHANICALLY FASTEN THE TOP OF THE WALL FLASHING USING 1" DIAMETER GALVANIZED CAP NAILS, 8" O.C.
9. WHEN APPLICABLE, VAPOR RETARDER SHOULD EXTEND VERTICALLY TO A POINT NOT LESS THAN 3" ABOVE THE TOP OF THE INSULATION / COVER BOARD.

## LOW SLOPE 3 - SEC



Rev. 9/21

PROJECT NAME:	DATE:
	SCALE: NOT TO SCALE
ADDRESS:	PROJECT NO:
	DRAWING NO. :
OWNER:	SUBMITTAL NO. :