

# BASE FLASHING FOR GYPSUM WALL ON METAL STUDS - SECTION VIEW

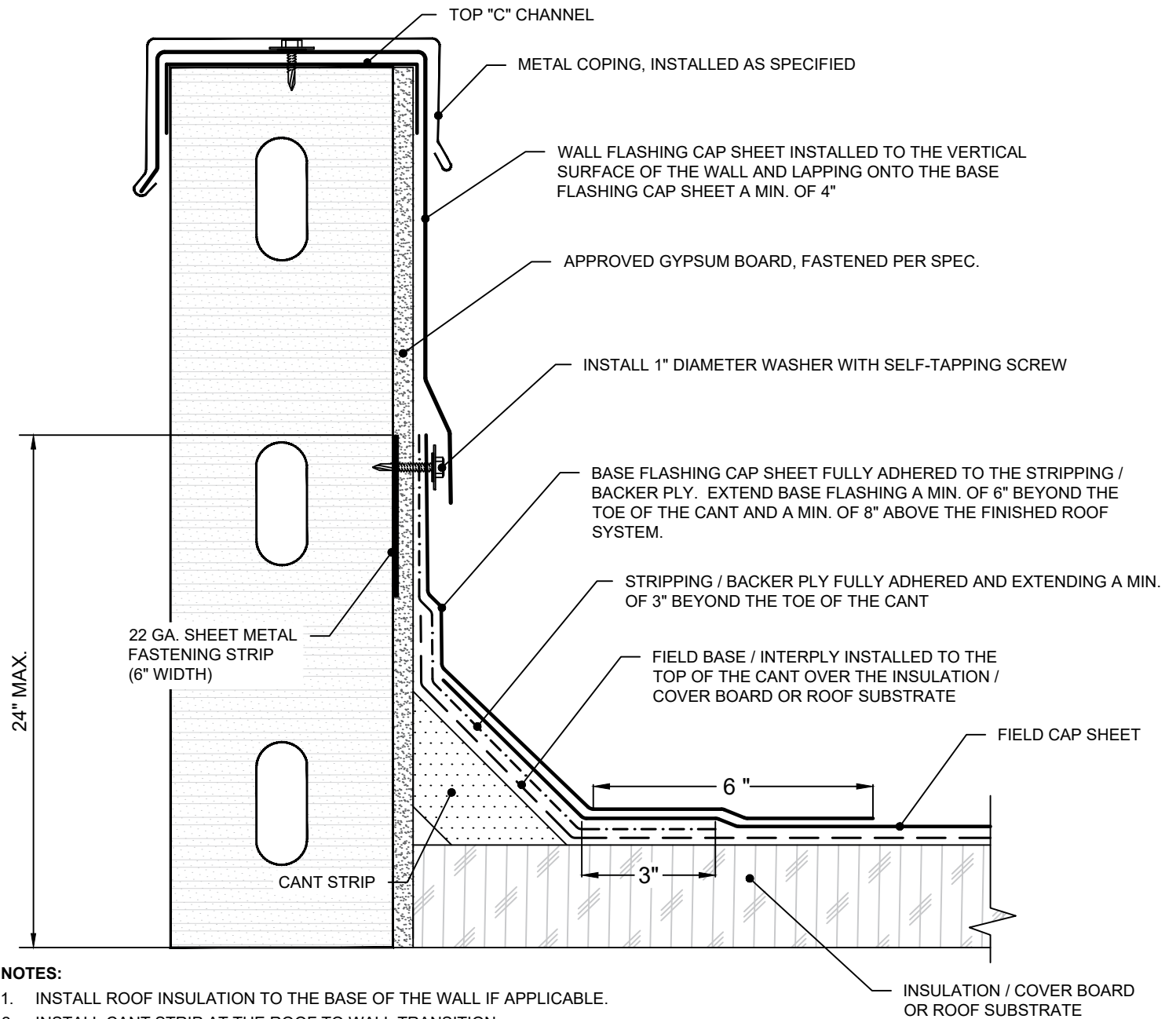

**NOTES:**

1. INSTALL ROOF INSULATION TO THE BASE OF THE WALL IF APPLICABLE.
2. INSTALL CANT STRIP AT THE ROOF TO WALL TRANSITION.
3. INSTALL FIELD BASE / INTERPLY ROOFING SYSTEM TO THE TOP OF THE CANT OR ABOVE.
4. FULLY ADHERE STRIPPING / BACKER PLY TO THE VERTICAL SURFACE OF THE WALL AND FIELD BASE / INTERPLY. EXTEND A MINIMUM OF 3" PAST CANT.
5. INSTALL FIELD CAP SHEET OVER THE STRIPPING / BACKER PLY TO THE TOP OF THE CANT.
6. INSTALL BASE FLASHING CAP SHEET A MIN. OF 6" BEYOND THE TOE OF THE CANT AND ABOVE THE FINISHED ROOF SYSTEM A MIN. OF 8" TO A MAX. OF 24". FASTEN THE TOP OF THE BASE FLASHING TO METAL STRIP W/ SELF-TAPPING FASTENERS W/ 1" MIN. WASHERS @ 8" O.C.
7. INSTALL WALL COVERING AS ILLUSTRATED ABOVE.

## LOW SLOPE 7 - SEC



Rev. 9/21

PROJECT NAME:

ADDRESS:

OWNER:

DATE:

SCALE: NOT TO SCALE

PROJECT NO:

DRAWING NO. :

SUBMITTAL NO. :