

FLASHING OPTION FOR TOP OF WALL: SA UNDER COPING - ISO VIEW

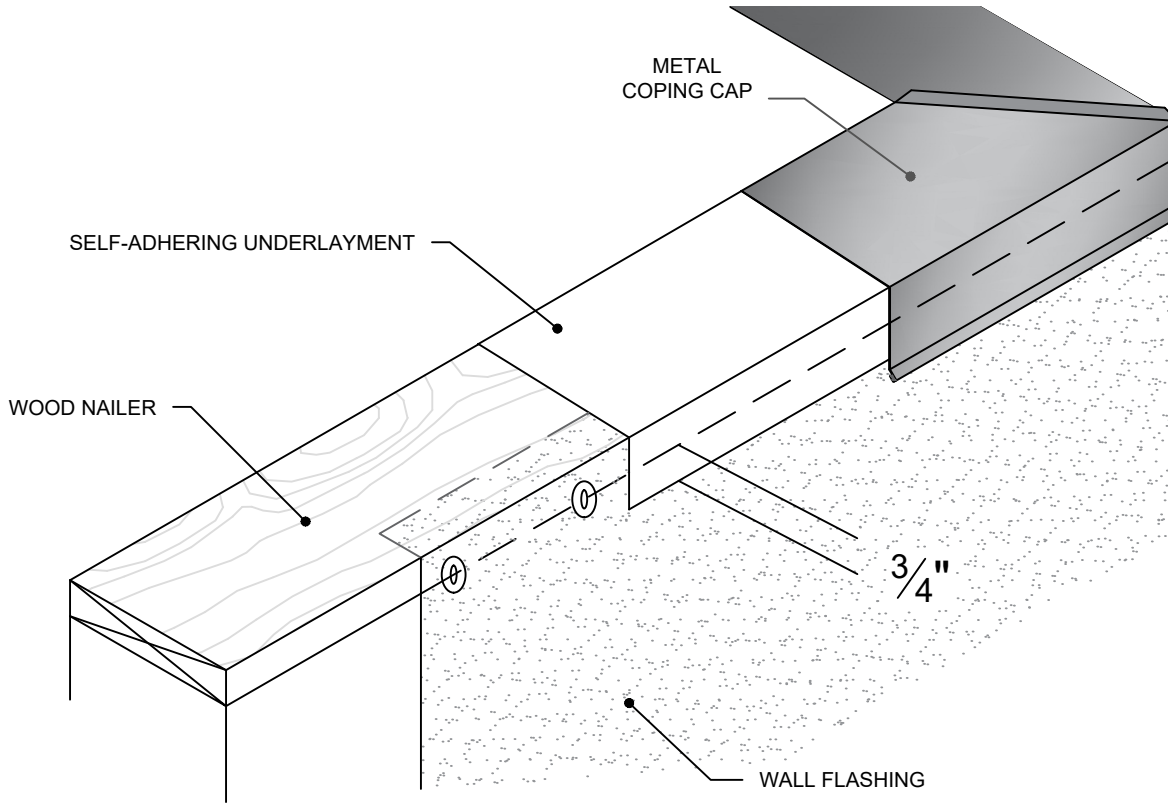

NOTES:

1. INSTALL FLASHING MEMBRANE TO VERTICAL SURFACE OF WALL (OR ON TOP OF NAILER IF DESIRED); FASTEN WITH 1" DIAMETER METAL CAP NAILS, 8" O.C.
2. INSTALL WATERPROOFING PLY (ARCTIC SEAL, SECURESTART HT, OR OTHER ASTM D1970 SELF-ADHERING UNDERLAYMENT) OVER TOP OF WALL; LAP OVER EDGE 3/4" PAST NAILER ON BOTH SIDES OF WALL.
3. INSTALL METAL COPING CAP.

LOW SLOPE 13 - ISO



Rev. 6/19

PROJECT NAME:

ADDRESS:

OWNER:

DATE:

SCALE: NOT TO SCALE

PROJECT NO:

DRAWING NO. :

SUBMITTAL NO. :